$671,675*

Price includes standard floorplan with S1 facade.

Furniture, feature lighting, landscaping, driveway, window furnishings, and porch decking not provided by Eight Homes.

FIRST HOME BUYERS PRICE **$661,675** ^

FIXED PRICE HOUSE & LAND

s THREE.3

Lot 3536, GUMTREE WAY

LAND SIZE: 350.00m²

aspire FRASER RISE

3 | 2.0 | 2

165.91m² | 17.86 sqs

- Council and Developer Requirements
- 25 Year Structural Guarantee
- $888 Deposit
- Stone bench tops & overhead cupboards to the kitchen
- 900mm appliances & dishwasher to the kitchen
- Tiled Shower Bases
- Choice of tiles or timber look laminate flooring
- Driveway & Garage door remotes

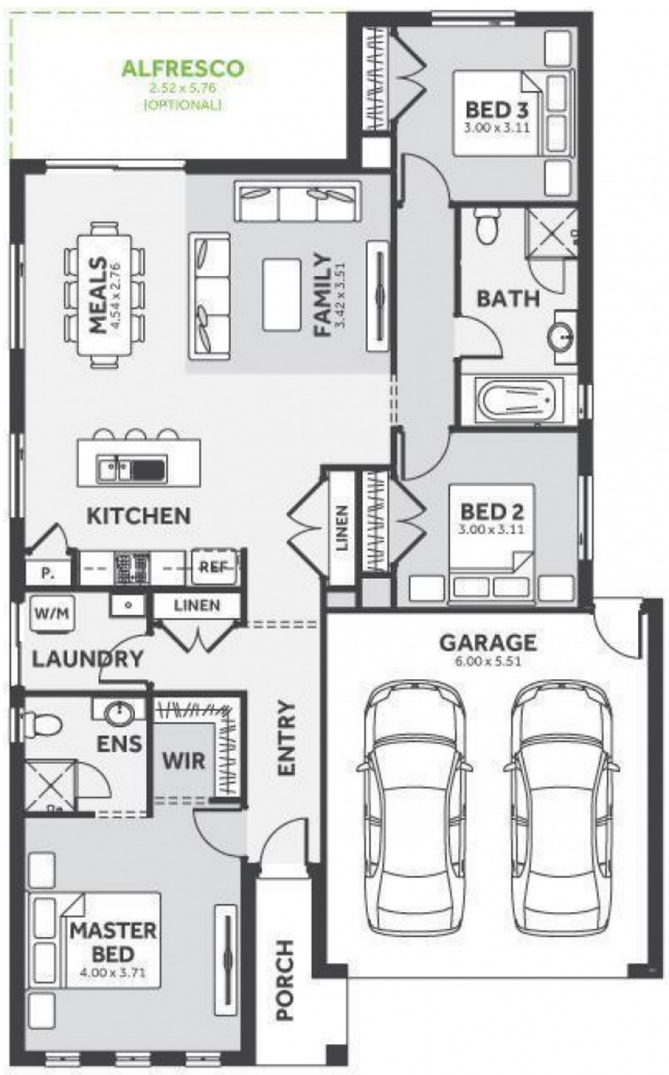

Please Contact
Kathy Salva
0417 571 005
kathys@8homes.com.au

We make it easy!

*Price is based on the standard floorplan and facade. Eight Homes reserves the right to change prices/promotions without notification. Subject to developer's design review panel final approval. Package price is based on builder's preferred siting. Images are for illustrative purposes and are to be used as a guide only. Eight Homes does not provide furniture, décor, landscaping & decking. Please refer to house & land inclusions and house specific working drawings for all details. ^Available to first home buyers eligible for the state government First Home Owners Grant. For details visit www.sro.vic.gov.au. Mahercorp Pty Ltd. DBU 1994