Jumeirah 6-49

49.51 m+ lot width

width **16 m+** | depth **28 m+**

4	4	2	3.30 x 3.74

Exterior Width: **14080 mm**
Exterior Length: **20970 mm**

Dimensions

Living	401.94 m²	43.27 sqs
Garage	37.20 m²	4.00 sqs
Portch	6.89 m²	0.75 sqs
Alfresco	13.82 m²	1.49 sqs
Balcony	0.00 m²	0.00 sqs
Optional Alfresco	0.00 m²	0.00 sqs

Total 459.94m² | 49.51 sqs

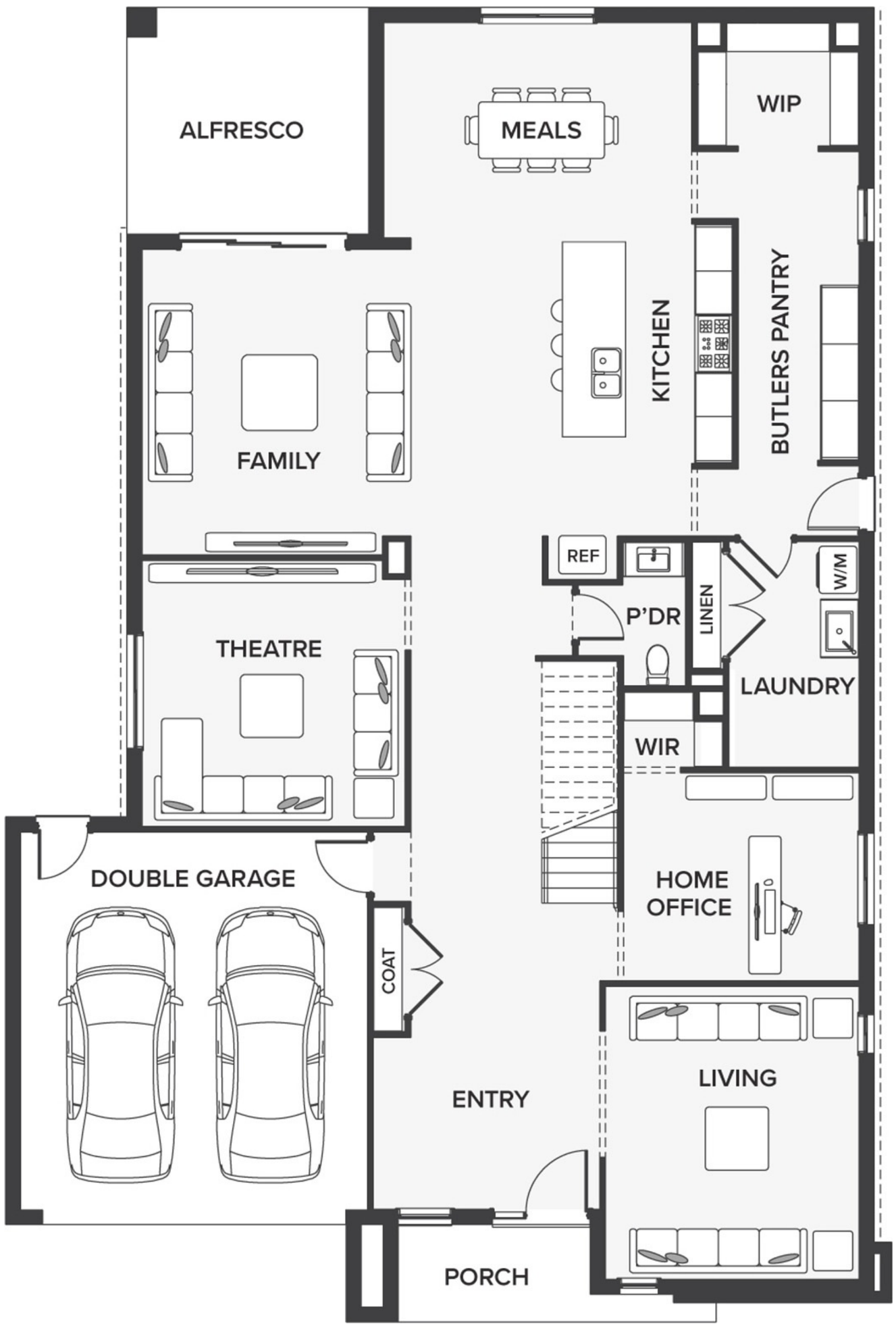

0

Floorplan images and measurements are to be used as a guide only. Please refer to specific working drawings for details.

For more information please visit:

www.houseandlandworld.com

or call:

1300 HL WORLD

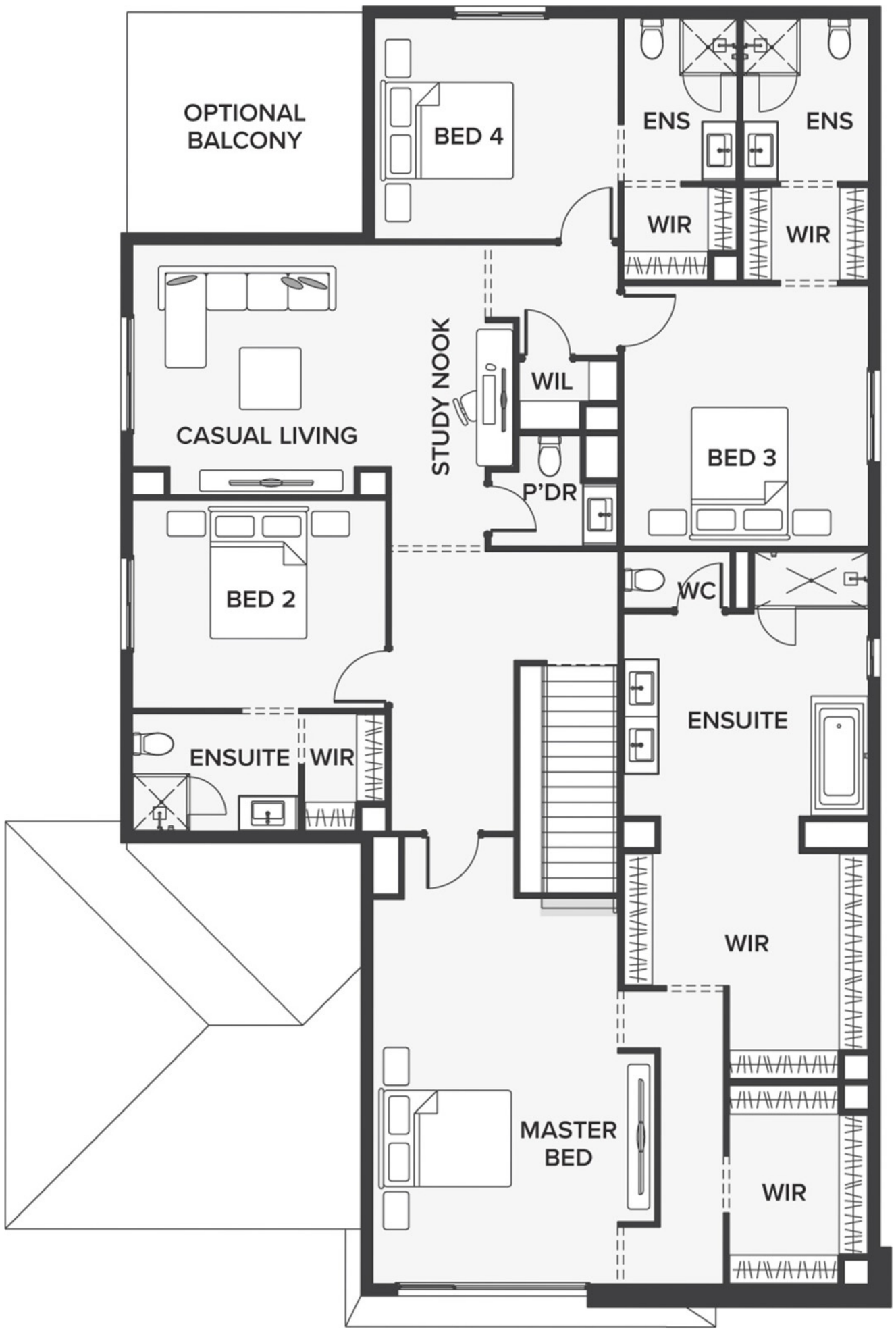

HOUSE & LAND WORLD

eight HOMES