urbanedge HOMES by | mahercorp

$743,366*

Price includes standard floorplan with Q5-D facade.

Artist impression. Furniture, landscaping, driveway, window furnishing and porch decking is not provided by Urbanedge Homes.

FIRST HOME BUYERS PRICE **$733,366** ^

FIXED PRICE HOUSE & LAND

Yoki 2-17

Lot 505, Clematis Court

LAND SIZE: 400.00m²

SMITHS LANE

2 1 2

154.77m² | 16.66 sqs

- Architecturally inspired fully rendered facade
- Brickwork or rendered foam above all ground floor windows and sliding doors
- Smeg Appliances to Kitchen
- Floor coverings throughout
- Silestone benchtops to Kitchen and Ensuite(s) Bathroom
- Base Cabinetry to Laundry
- and much more ...

edge inclusions

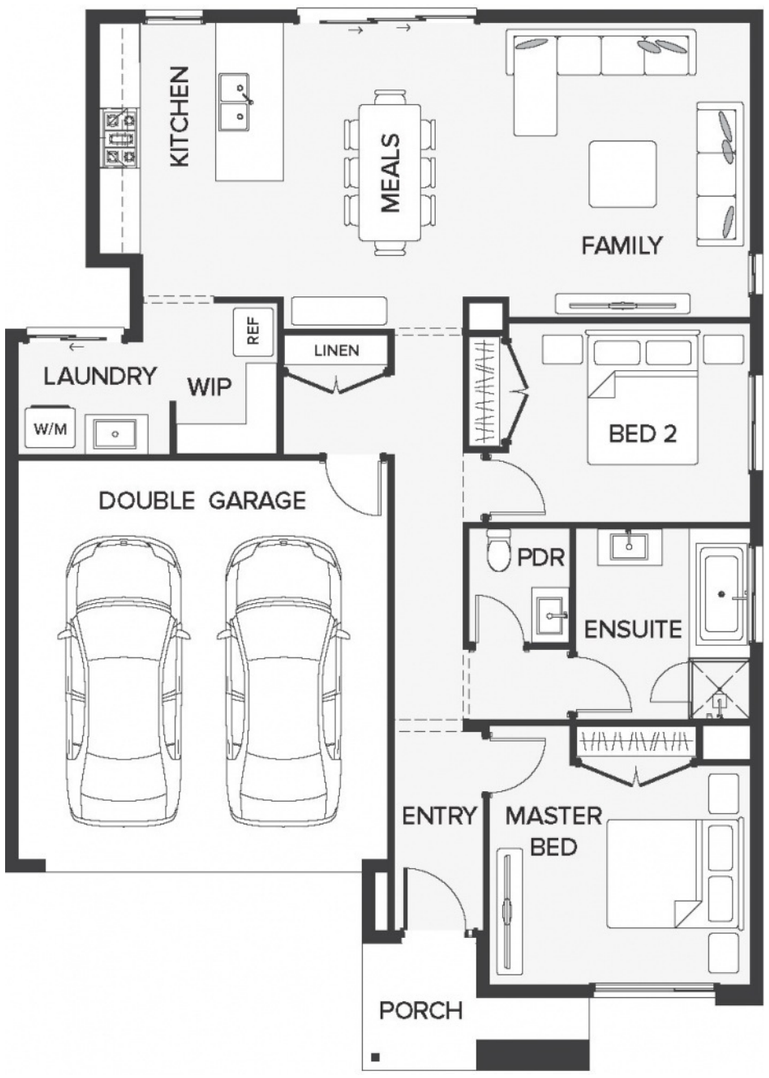

Please Contact
Mark Berrell
0422 546 201
markb@urbanedgehomes.com.au

LuxuryRedefined

urbanedgehomes.com.au

*Price is based on the standard floorplan and façade shown above. Urbanedge Homes reserves the right to change prices/promotions without notification. Subject to developer's design review panel final approval. Package price is based on builder's preferred siting. Images are for illustrative purposes and are to be used as a guide only. Urbanedge Homes does not provide furniture, décor, landscaping or decking. Please refer to house specific inclusions and working drawings for all details. ^Available to first home buyers eligible for the state government First Home Owners Grant. For details visit www.sro.vic.gov.au. Mahercorp Pty. Ltd. DBU 1994.