$821,788*

Price includes standard floorplan with S1 facade.

FIRST HOME BUYERS PRICE **$811,788** ^

FIXED PRICE HOUSE & LAND

ZUI2-24

Lot 2119, Heart Loop

LAND SIZE: 446.00m²

Five Farms
LIVE WELL

4 | 2.5 | 2

228.16m² | 24.56 sqs

- Council and Developer Requirements
- 25 Year Structural Guarantee
- $888 Deposit
- Stone bench tops & overhead cupboards to the kitchen
- 900mm appliances & dishwasher to the kitchen
- Tiled Shower Bases
- Choice of tiles or timber look laminate flooring
- Driveway & Garage door remotes

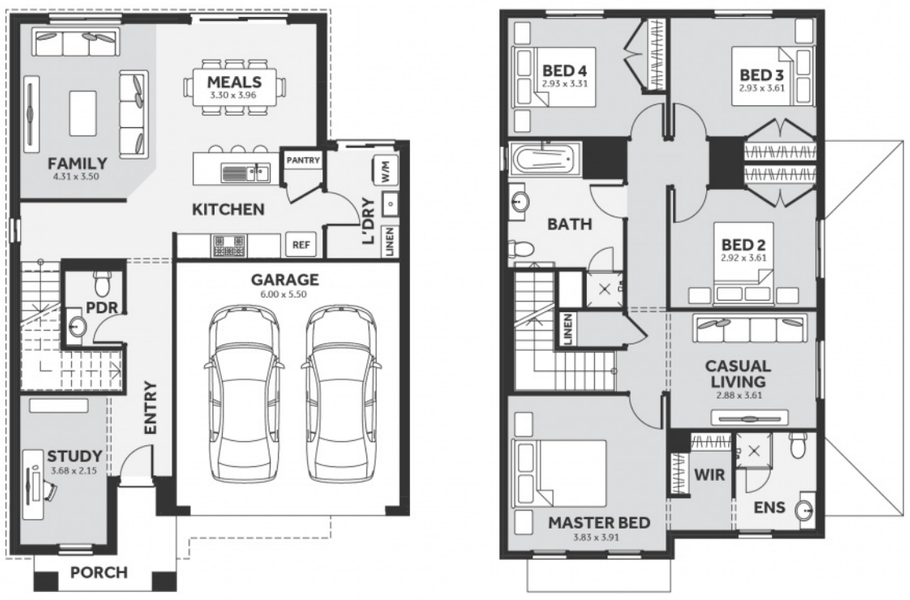

Please Contact
Goran Koydovski
0418 553 553
goran.koydovski@8homes.com.au

We make it easy!

*Price is based on the standard floorplan and facade. Eight Homes reserves the right to change prices/promotions without notification. Subject to developer's design review panel final approval. Package price is based on builder's preferred siting. Images are for illustrative purposes and are to be used as a guide only. Eight Homes does not provide furniture, décor, landscaping & decking. Please refer to house & land inclusions and house specific working drawings for all details. ^Available to first home buyers eligible for the state government First Home Owners Grant. For details visit www.sro.vic.gov.au. Mahercorp Pty Ltd. DBU 1994