urbanedge HOMES by | mahercorp

$1,018,854*

Price includes standard floorplan with Q2 facade.

FIXED PRICE HOUSE & LAND

Zandai 6-43

Lot 4327, Carora Circuit

LAND SIZE: 464.00m²

MERIDIAN
CLYDE NORTH

4 2 2

401.97m² | 43.27 sqs

- Architecturally inspired fully rendered facade
- Brickwork or rendered foam above all ground floor windows and sliding doors
- Smeg Appliances to Kitchen
- Floor coverings throughout
- Silestone benchtops to Kitchen and Ensuite(s) Bathroom
- Base Cabinetry to Laundry
- and much more ...

edge inclusions

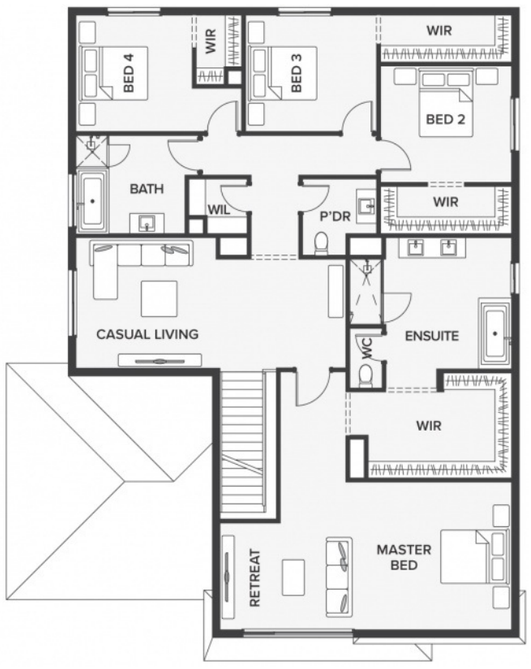

Please Contact
Megane Ah Yu
0448 947 772
meganea@urbanedgehomes.com.au

LuxuryRedefined
urbanedgehomes.com.au

*Price is based on the standard floorplan and façade shown above. Urbanedge Homes reserves the right to change prices/promotions without notification. Subject to developer's design review panel final approval. Package price is based on builder's preferred siting. Images are for illustrative purposes and are to be used as a guide only. Urbanedge Homes does not provide furniture, décor, landscaping or decking. Please refer to house specific inclusions and working drawings for all details. ^Available to first home buyers eligible for the state government First Home Owners Grant. For details visit www.sro.vic.gov.au. Mahercorp Pty. Ltd. DBU 1994.