Jumeirah 4-47

47.01 m+ lot width

width **14 m+** | depth **30 m+**

4	2	2	3.66 x 3.11

Exterior Width: **12030 mm**
Exterior Length: **22530 mm**

Dimensions

Living	382.05 m²	41.13 sqs
Garage	37.09 m²	3.99 sqs
Portch	4.66 m²	0.51 sqs
Alfresco	12.90 m²	1.39 sqs
Balcony	0.00 m²	0.00 sqs
Optional Alfresco	0.00 m²	0.00 sqs

Total 436.72m² | 47.01 sqs

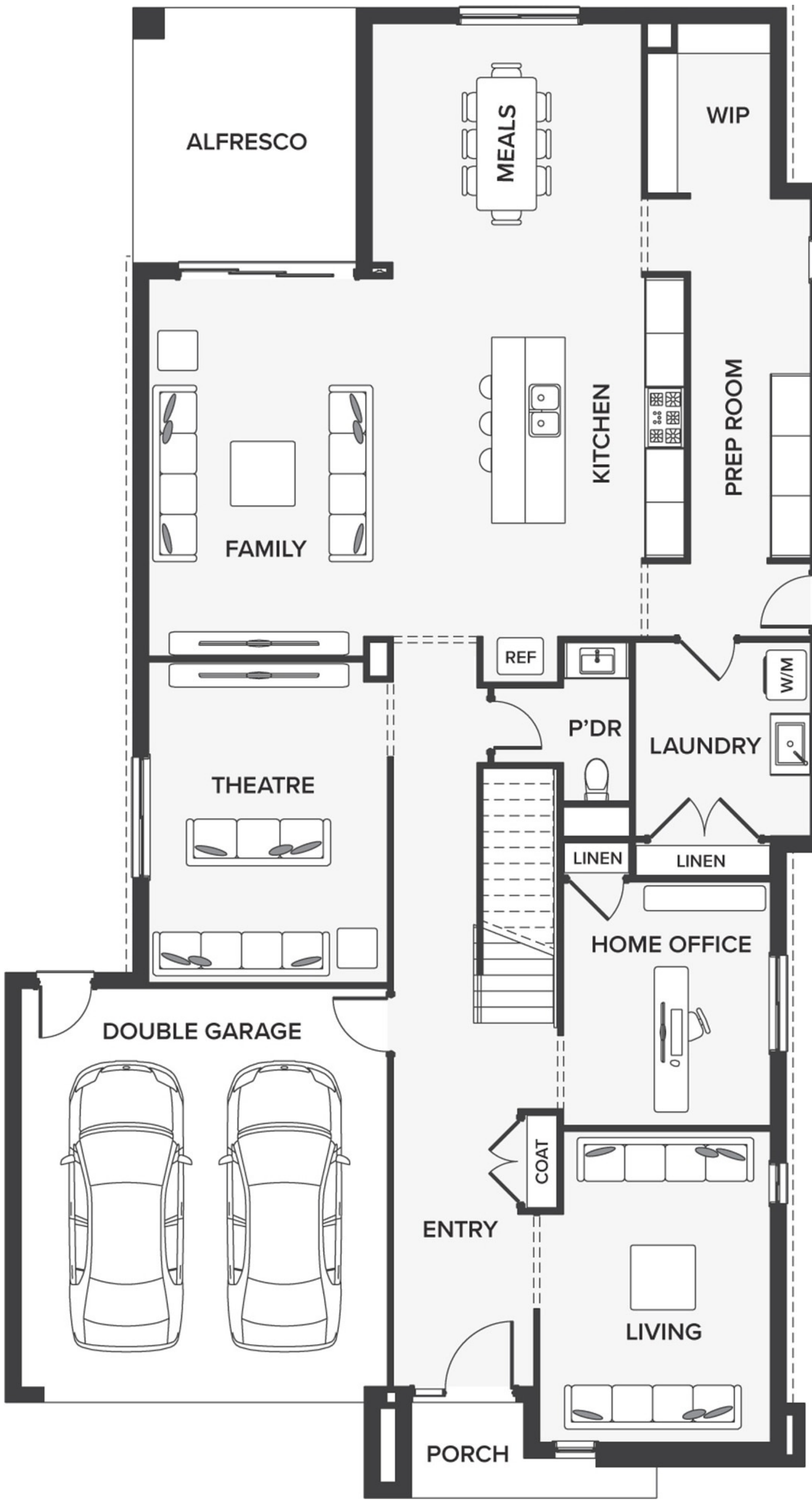

0

Floorplan images and measurements are to be used as a guide only. Please refer to specific working drawings for details.

For more information please visit:

www.houseandlandworld.com

or call:

1300 HL WORLD

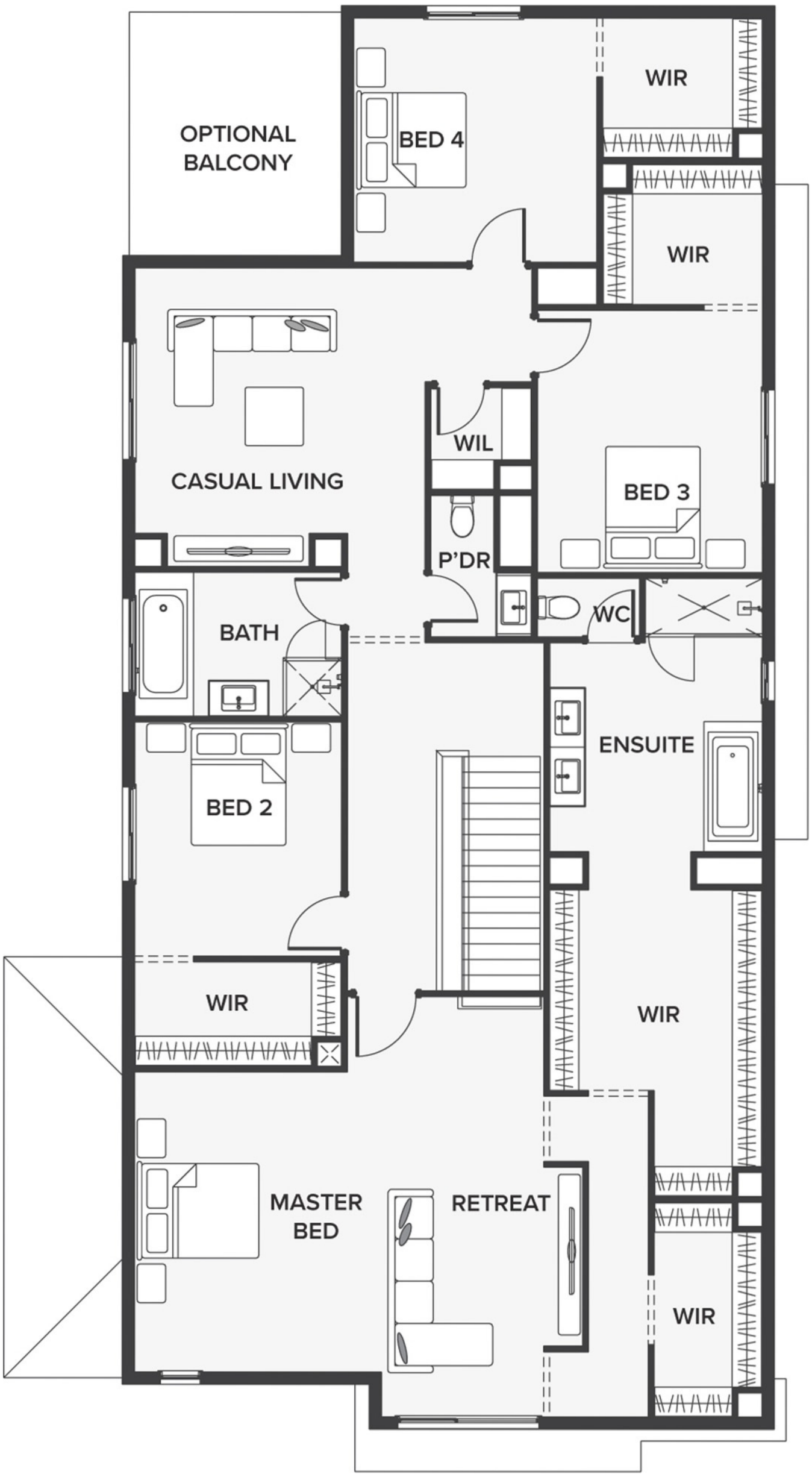

HOUSE & LAND WORLD
eight HOMES